

RIDGEWOOD - PLAN M3284A2F-0

Total Area: 3697 sq. ft.
Garage Area: 462 sq. ft.
Garage Area: 462 sq. ft.
Garage Size: 2
Stories: 2
Bedrooms: 4
Full Baths: 2
Half Baths: 1
Width: 44'-0"
Depth: 61'-0"
Height: 25'-0"
Foundation: Crawl Space



RIDGEWOOD - PLAN M3284A2F-0

MAIN FLOOR

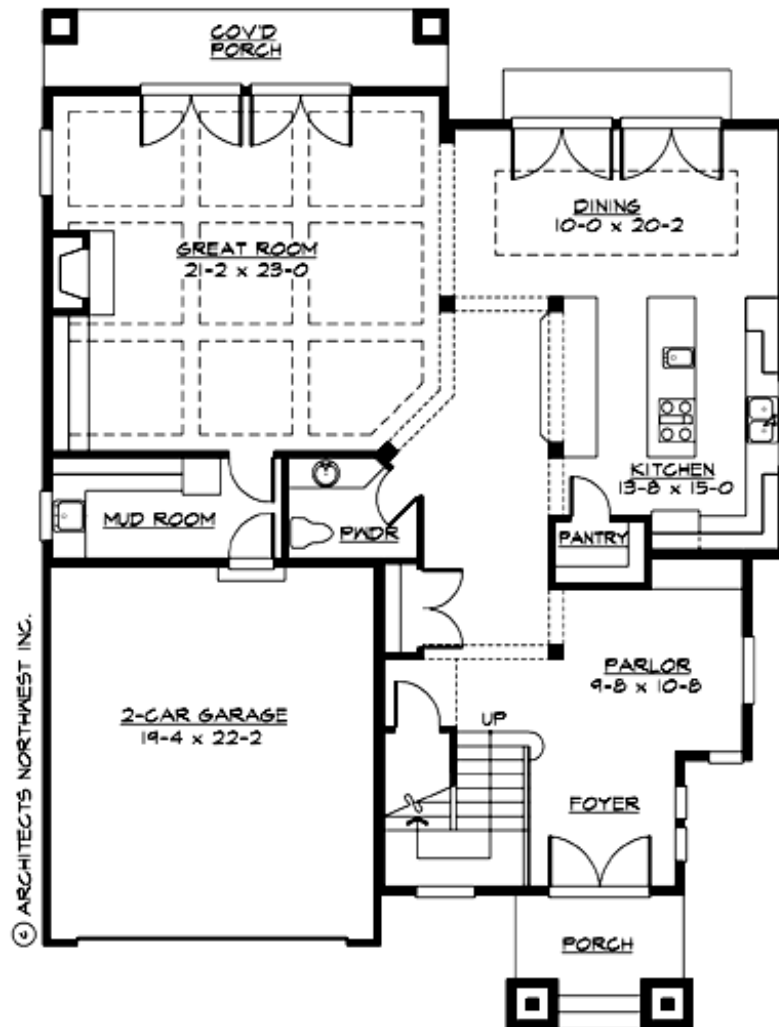

RIDGEWOOD - PLAN M3284A2F-0

UPPER FLOOR

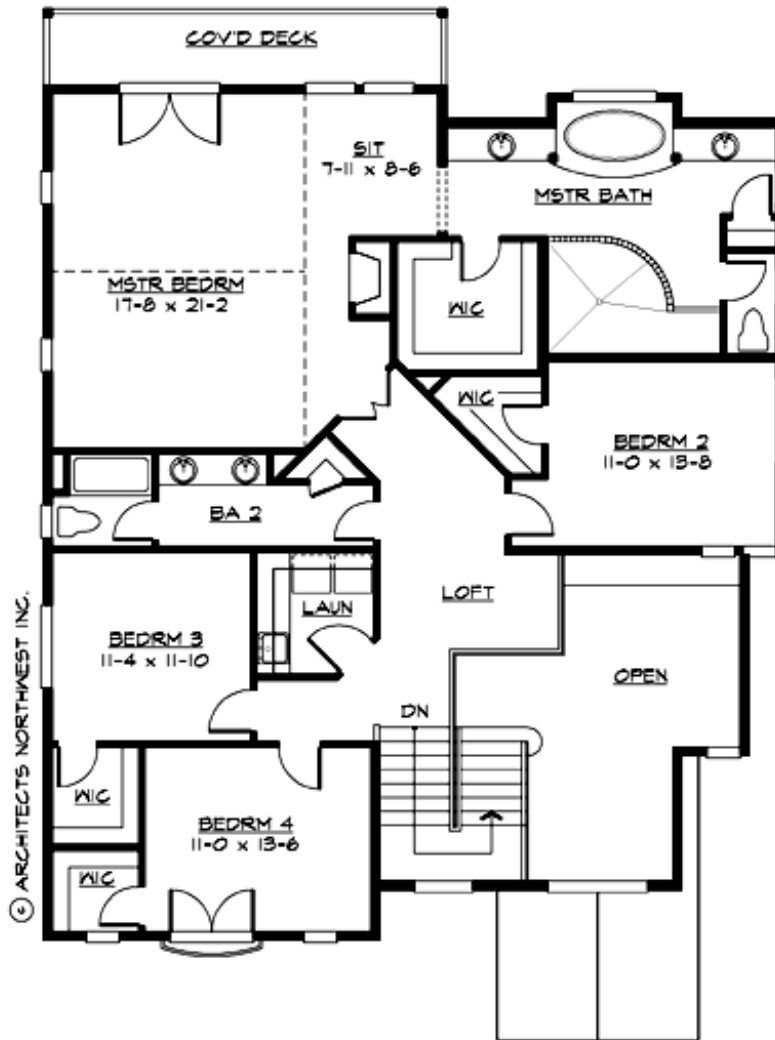



RIDGEWOOD - PLAN M3284A2F-0

PLAN DETAILS

Area Summary

Total Area: 3697 sq. ft.
Main Floor: 1621 sq. ft.
Upper Floor: 2076 sq. ft.
Garage Floor: 462 sq. ft.

General Information

Stories: 2
Width: 44'-0"
Depth: 61'-0"
Height: 25'-0"

Architectural Style

Craftsman
Lodge
Shingle

Number of Rooms

Bedrooms: 4
Full Baths: 2
Half Baths: 1

Garage

Garage Size: 2
Garage Door Location: Front

Roof Pitches

Primary: 6:12

Wall Heights

Main: 9'-0"
Upper: 8'-0"
3rd Floor: 0'-0"
Lower: 0'-0"

Foundation Type

Crawl Space

Roof Framing

Combination

Floor Load

Live (lbs): 40 PSF
Dead (lbs): 10 PSF

Roof Load

Live (lbs): 25 PSF
Dead (lbs): 15 PSF
Wind: 85 MPH

Design Features

- Great Room
- Laundry Room @ Main & Upper Floor
- Master Bedroom @ Upper Floor Rear
- Narrow Lot
- Rear Porch
- View Lot - Rear