

TAYLOR CREST - PLAN M3300C3FT-0DB

Total Area: 3948 sq. ft.
Garage Area: 600 sq. ft.
Garage Area: 600 sq. ft.
Garage Size: 3
Stories: 3
Bedrooms: 5
Full Baths: 3
Half Baths: 1
Width: 40'-0"
Depth: 60'-0"
Height: 32'-0"
Foundation: Daylight Basement



TAYLOR CREST - PLAN M3300C3FT-0DB

MAIN FLOOR

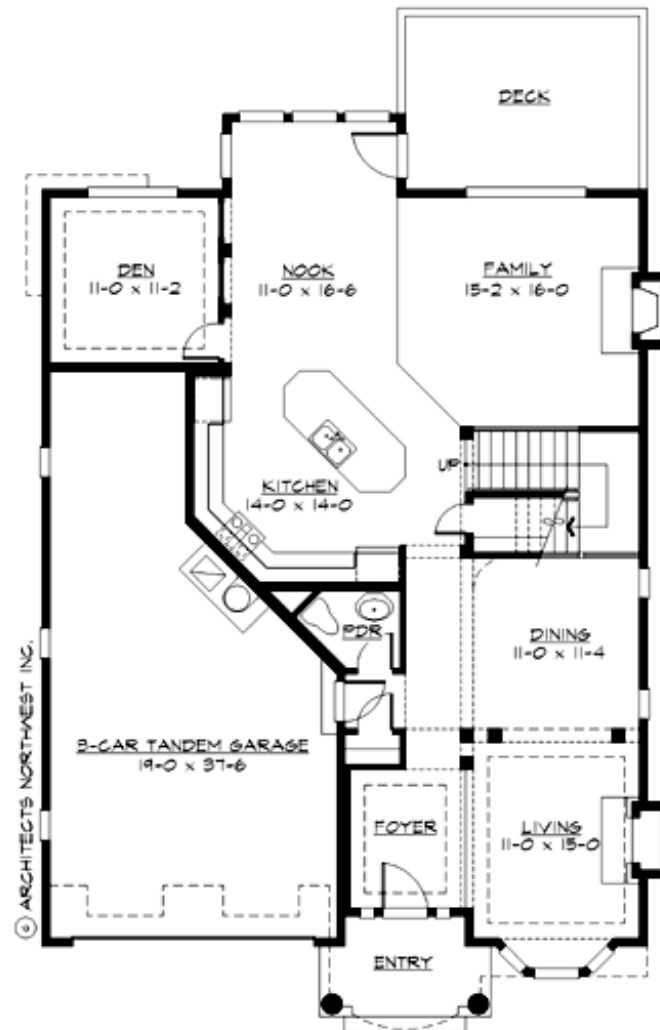

TAYLOR CREST - PLAN M3300C3FT-0DB

UPPER FLOOR

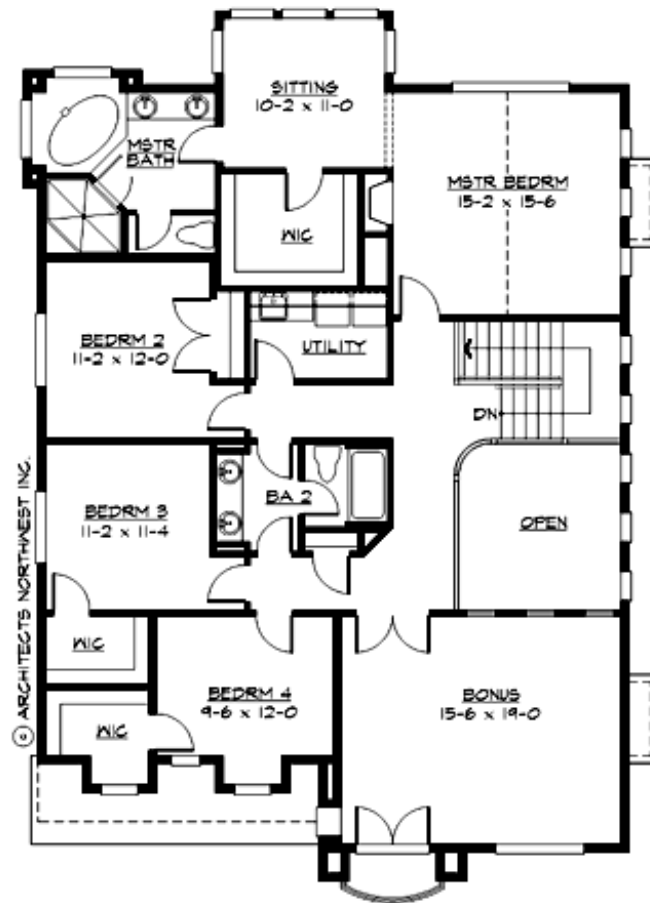

TAYLOR CREST - PLAN M3300C3FT-0DB

LOWER FLOOR

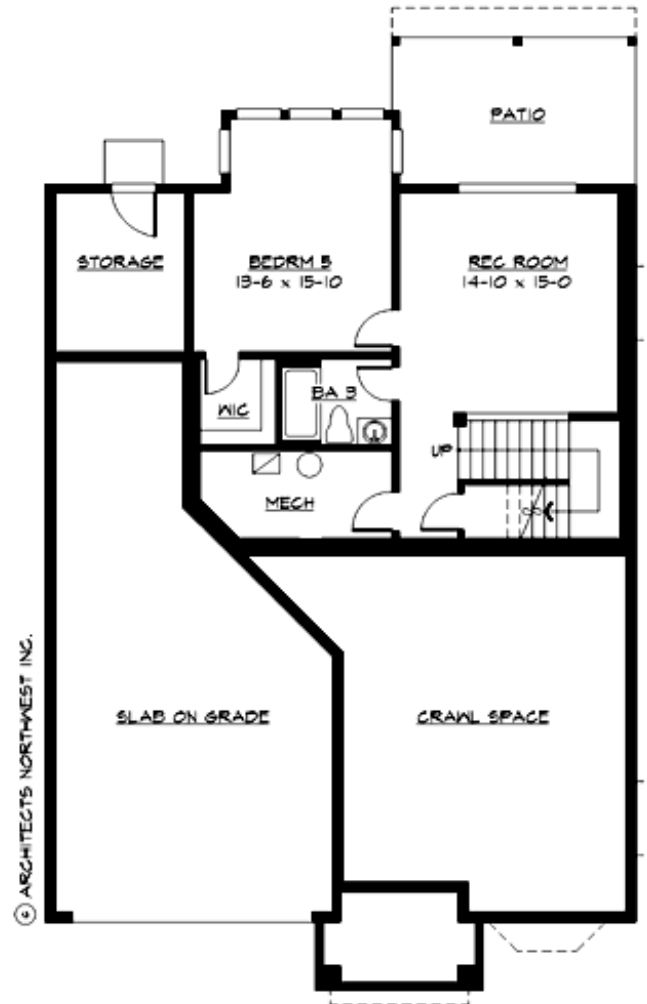



TAYLOR CREST - PLAN M3300C3FT-0DB

PLAN DETAILS

Area Summary

Total Area: 3948 sq. ft.
Main Floor: 1432 sq. ft.
Upper Floor: 1806 sq. ft.
Lower Floor: 710 sq. ft.
Garage Floor: 600 sq. ft.

General Information

Stories: 3
Width: 40'-0"
Depth: 60'-0"
Height: 32'-0"

Architectural Style

Hampton
Shingle
Traditional

Number of Rooms

Bedrooms: 5
Full Baths: 3
Half Baths: 1

Garage

Garage Size: 3
Garage Door Location: Front
Garage Type: Tandem

Roof Pitches

Primary: 8:12
Secondary: 12:12

Wall Heights

Main: 9'-0"
Upper: 8'-0"
3rd Floor: 0'-0"
Lower: 9'-0"

Foundation Type

Daylight Basement

Roof Framing

Trusses

Floor Load

Live (lbs): 40 PSF
Dead (lbs): 10 PSF

Roof Load

Live (lbs): 25 PSF
Dead (lbs): 15 PSF
Wind: 85 MPH

Design Features

- Bonus Space @ Upper Floor & Lower Floor
- Den/Office
- Laundry Room @ Upper Floor
- Living & Family Room
- Master Bedroom @ Upper Floor Rear
- Narrow Lot
- Rear Porch