

PRAIRIEVILLE - PLAN M4750A2F2FD-0

Total Area: 4750 sq. ft.
Garage Area: 1435 sq. ft.
Garage Area: 1435 sq. ft.
Garage Size: 4
Stories: 2
Bedrooms: 4
Full Baths: 4
Half Baths: 1
Width: 83'-0"
Depth: 168'-0"
Height: 27'-0"
Foundation: Crawl Space



PRAIRIEVILLE - PLAN M4750A2F2FD-0

MAIN FLOOR

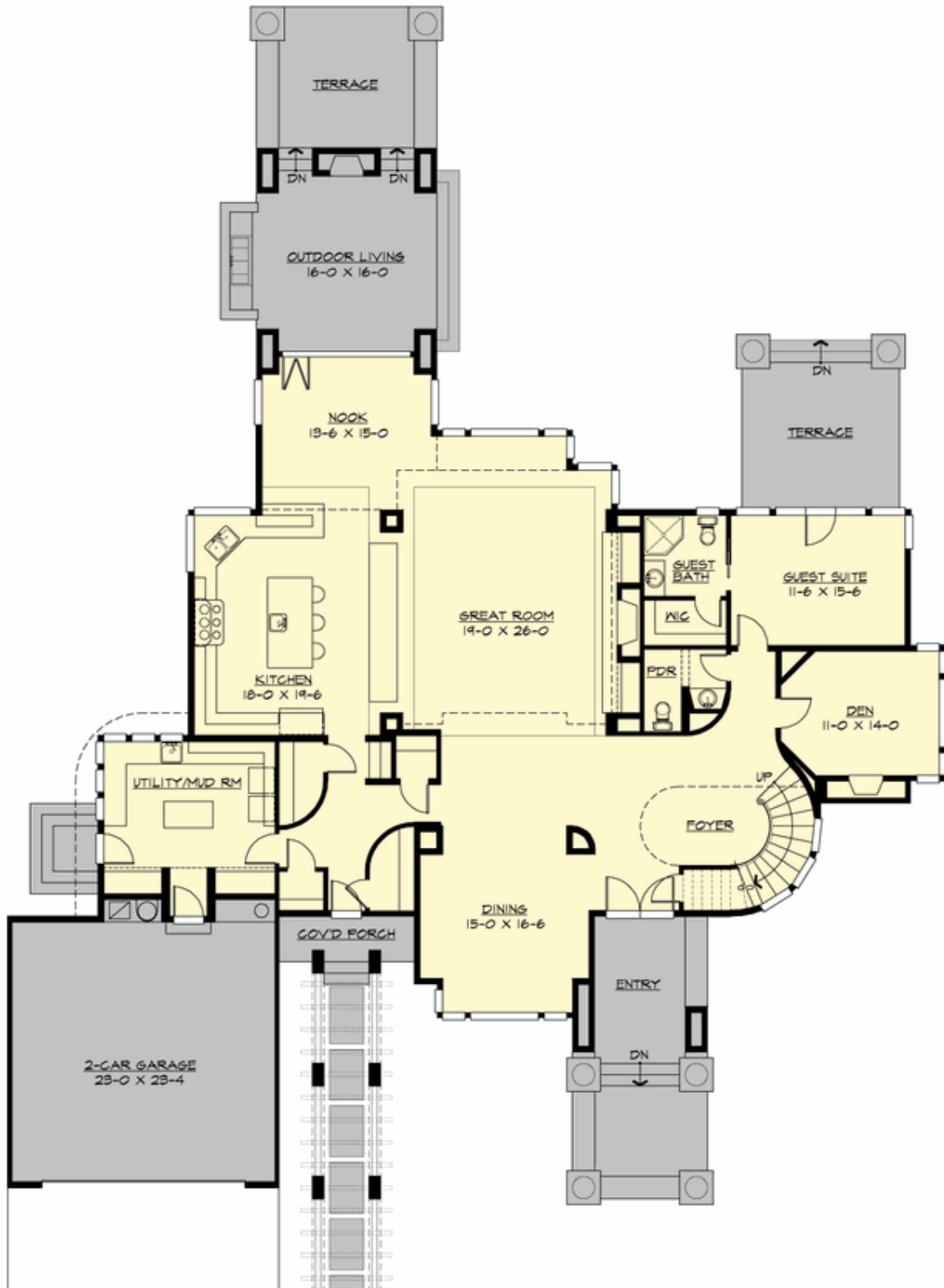

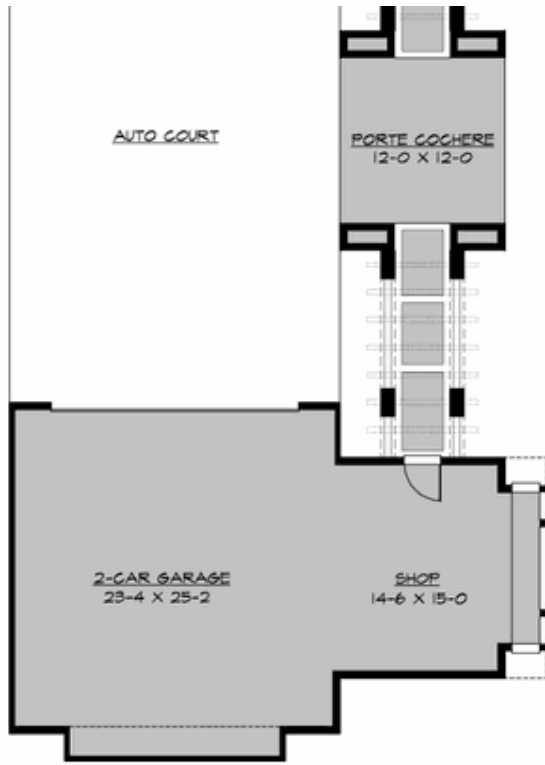

PRAIRIEVILLE - PLAN M4750A2F2FD-0

UPPER FLOOR

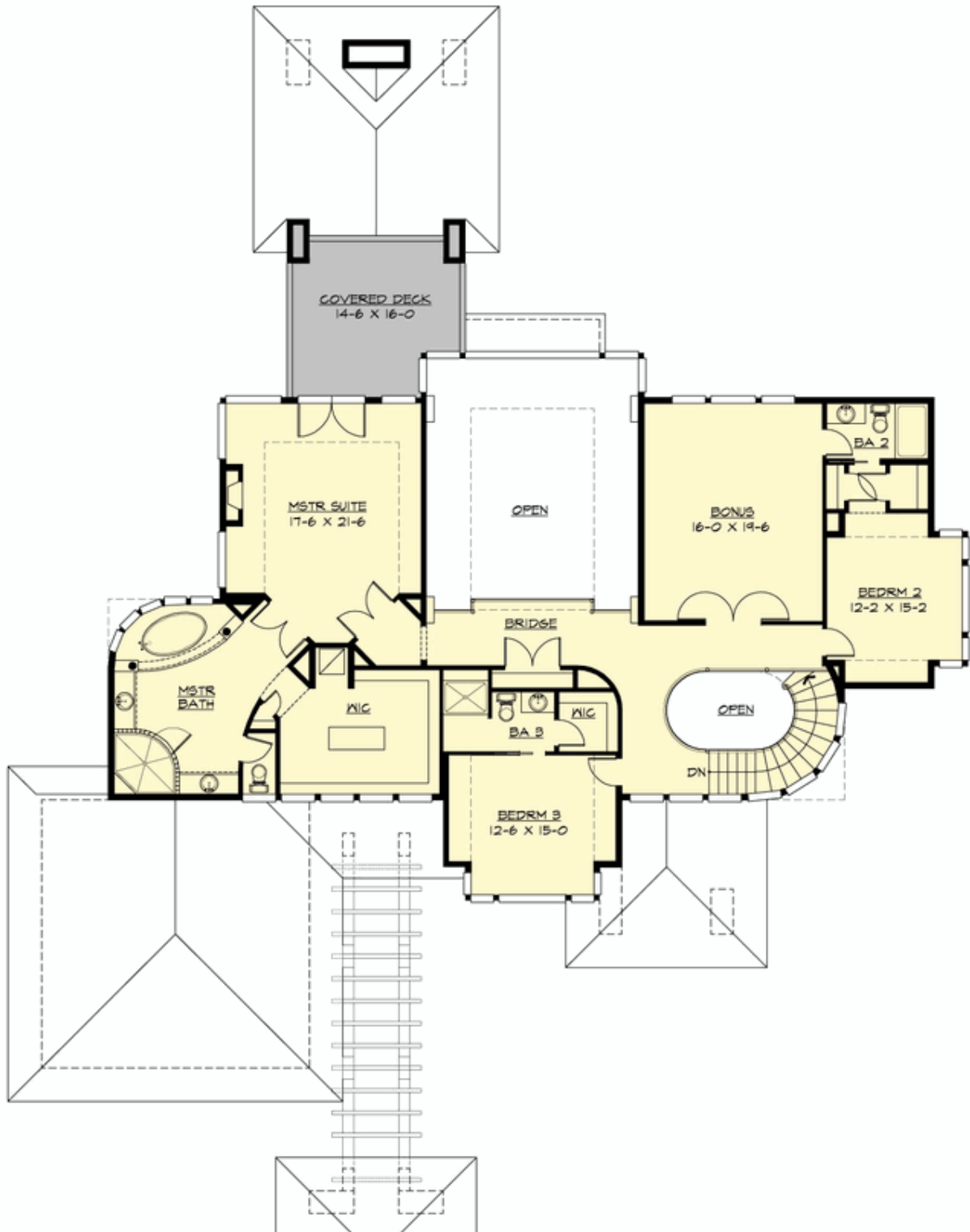

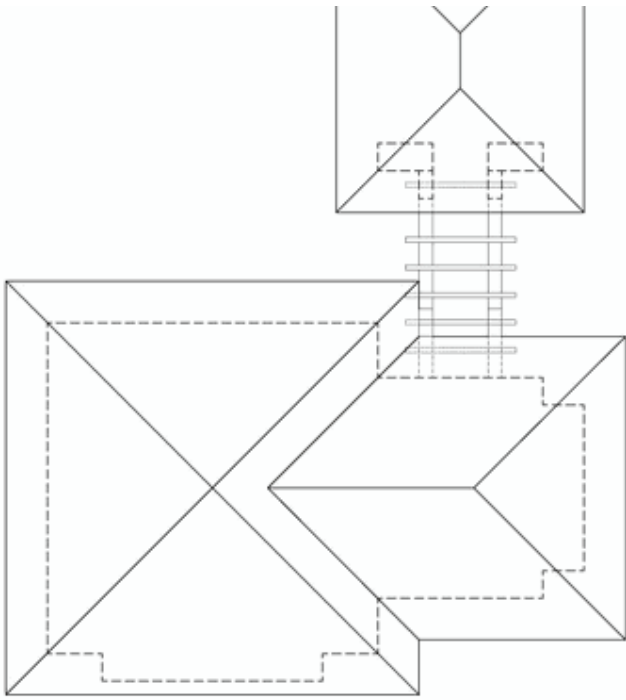



PRAIRIEVILLE - PLAN M4750A2F2FD-0

PLAN DETAILS

Area Summary

Total Area:	4750 sq. ft.
Main Floor:	2745 sq. ft.
Upper Floor:	2005 sq. ft.
Garage Floor:	1435 sq. ft.

General Information

Stories:	2
Width:	83'-0"
Depth:	168'-0"
Height:	27'-0"

Architectural Style

Contemporary
Modern
Prairie

Number of Rooms

Bedrooms:	4
Full Baths:	4
Half Baths:	1

Garage

Garage Size:	4
Garage Door Location:	Front
Garage Type:	Detached

Roof Pitches

Primary:	4:12
----------	------

Wall Heights

Main:	10'-0"
Upper:	9'-0"
3rd Floor:	0'-0"
Lower:	0'-0"

Foundation Type

Crawl Space

Roof Framing

Trusses

Floor Load

Live (lbs):	40 PSF
Dead (lbs):	10 PSF

Roof Load

Live (lbs):	25 PSF
Dead (lbs):	15 PSF
Wind:	85 MPH

Design Features

- Best Selling Plan
- Bonus Space @ Upper Floor
- Den/Office
- Great Room
- Laundry Room @ Main Floor
- Master Bedroom @ Upper Floor
Rear
- Rear Porch
- View Lot - Rear
- Wide Lot