

PLEASANT GROVE - PLAN M5315A3S-0

Total Area: 5315 sq. ft.
Garage Area: 925 sq. ft.
Garage Area: 925 sq. ft.
Garage Size: 3
Stories: 2
Bedrooms: 5
Full Baths: 4
Width: 88'-0"
Depth: 72'-0"
Height: 34'-0"
Foundation: Crawl Space



PLEASANT GROVE - PLAN M5315A3S-0

MAIN FLOOR

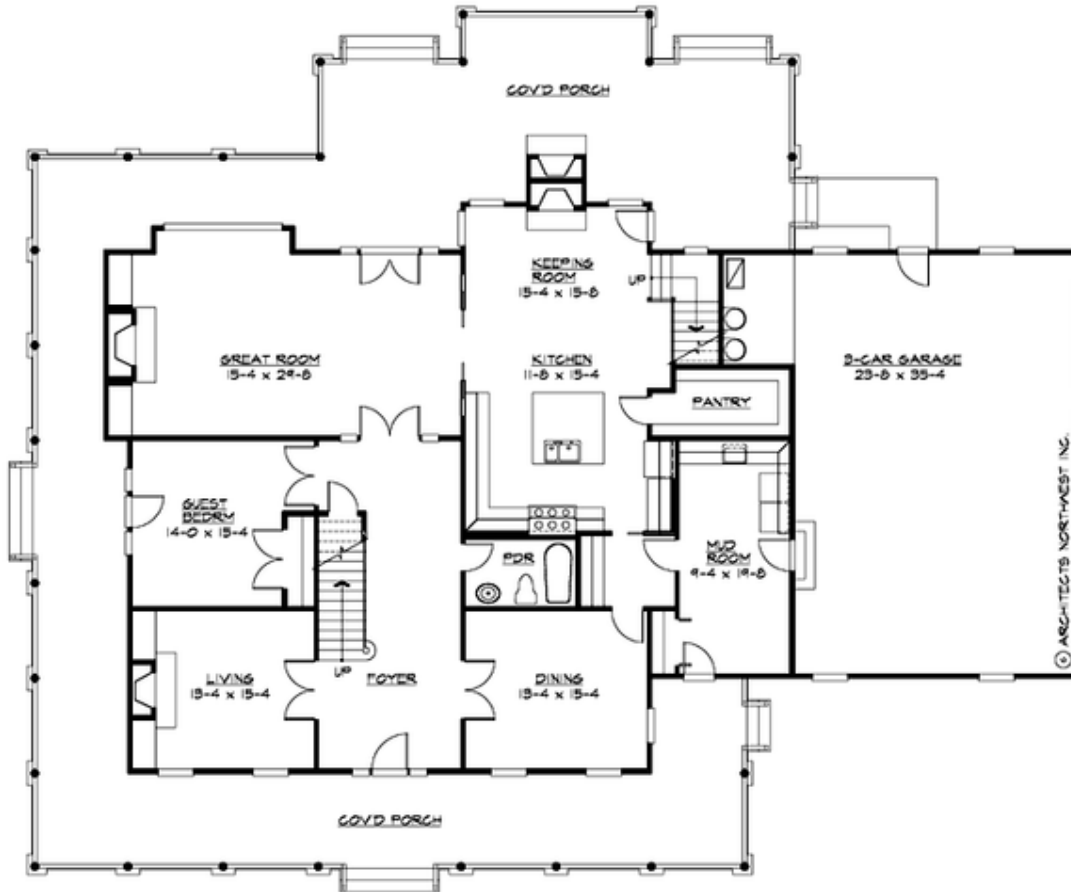

PLEASANT GROVE - PLAN M5315A3S-0

UPPER FLOOR

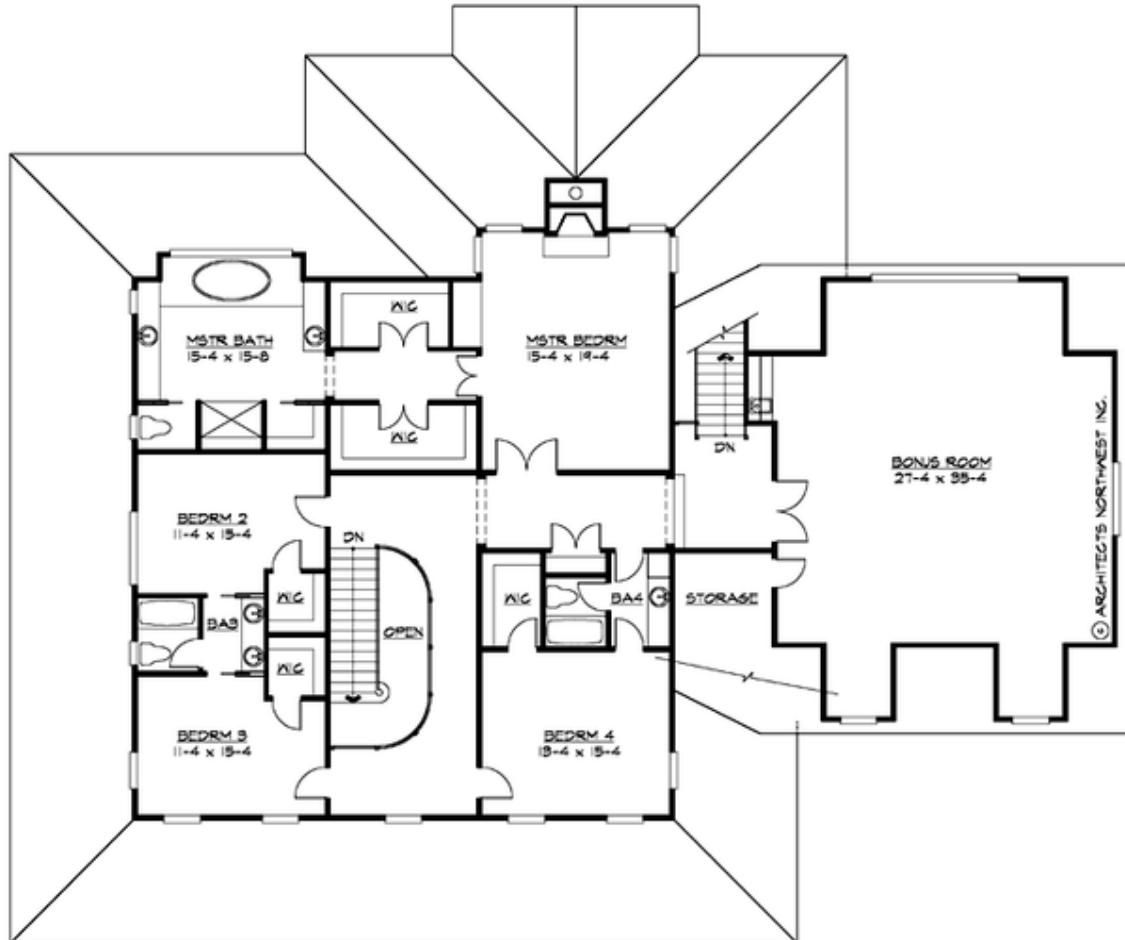



PLEASANT GROVE - PLAN M5315A3S-0

PLAN DETAILS

Area Summary

Total Area: 5315 sq. ft.
Main Floor: 2412 sq. ft.
Upper Floor: 2903 sq. ft.
Garage Floor: 925 sq. ft.

General Information

Stories: 2
Width: 88'-0"
Depth: 72'-0"
Height: 34'-0"

Architectural Style

Country
Farmhouse
Traditional

Number of Rooms

Bedrooms: 5
Full Baths: 4

Garage

Garage Size: 3
Garage Door Location: Side

Roof Pitches

Primary: 8:12
Secondary: 12:12

Wall Heights

Main: 9'-0"
Upper: 9'-0"
3rd Floor: 0'-0"
Lower: 0'-0"

Foundation Type

Crawl Space

Roof Framing

Combination

Floor Load

Live (lbs): 40 PSF
Dead (lbs): 10 PSF

Roof Load

Live (lbs): 25 PSF
Dead (lbs): 15 PSF
Wind: 85 MPH

Design Features

- Bonus Space @ Upper Floor
- Den/Office
- Great Room
- Laundry Room @ Main Floor
- Master Bedroom @ Upper Floor Rear
- View Lot - Rear
- Wrap-Around Porch